

Laurie Tretter  
President  
7357 Coronado  
St. Louis, MO 63116  
314-631-7423  
laurietretter@sbcglobal.net

Marge Greenwald  
Editor  
21 Confederate Way  
St. Charles, MO 63303  
636-928-4128  
MGSTL@aol.com

# St. Louis Delta Zeta Alumnae Newsletter

St. Louis, MO \* March 2009 \* Volume 63 No 2

## Enriching Your and Others Lives!

Dear Sisters in Delta Zeta:

I often think about the new Delta Zeta brand, "**Enriching**". I love the idea behind the brand and all the positive memories it gives me. Delta Zeta is so many things, to so many of her members. Delta Zeta can be good memories that have been in the past and memories that you make with your Delta Zeta friends in the present and future.

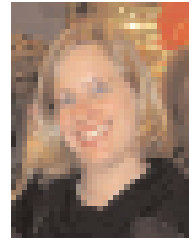

Delta Zetas work toward so many philanthropic endeavors, enriching all, to make the world a better place. This year is the year the St. Louis Alumnae Chapter does the same, in our bi-annual Flame Fantasy luncheon. For years women have come together to work toward the philanthropic goals of the sorority.

I would like to personally invite you to join us for a wonderful afternoon, on April 25th to share in sisterhood and service. This afternoon is a time to reconnect with sisters and to bring friends and family to experience the wonderful devotion Delta Zeta has to others through service.

In the flame,



Laurie Tretter  
Saint Louis Alumnae Chapter President

PS: YOU CAN NOW PAY FOR DELTA ZETA ON-LINE!!!

Go to [store.stlouisdeltazeta.org](http://store.stlouisdeltazeta.org). Please register an account and you can pay for many STL Delta Zeta items on-line.

\*2009 Dues

\*The Flame Fantasy Luncheon

\*The May Craft Alliance Event

*Please take a few moments and support the alumnae association  
by paying your 2009 Dues!*

*Your support is important to DZ!*

*Please join us at the Flame Fantasy April 25th!*

*Thanks to the 2009 dues paid members as of 2/25/09:*

*Betty Bosse*

*Mary Brake*

*Sheila Burkett*

*Carol Cooke*

*Angela Franzi*

*Diane Stecker*

*Laurie Tretter*

# 2009 DZ Alumnae Calendar

**Friday, March 6, 2009 7 P.M.** Pub Crawl in Souldard - Meet at McGuirks - 9th and Russell  
Call Laurie Tretter 314-283-1921 to confirm you are coming.

**Tuesday, March 24, 2009 7 P.M.** Will Night! Learn a new game or bring your favorite. Kid-Friendly @ Heather Meatte's home: 131 Keystone Fenton, MO 63026 314-517-2930 Also will collect formal dresses for Region Weekend Philanthropy Project. Do you have an upto date gown, worn once that you would donate? Bring them!

**March 27-29, 2009** Region Weekend, Kansas City MO Laurie Tretter 314-283-1921

**Saturday, April 25, 2009 11:30 am** Flame Fantasy at Syberg's Dorsett. The biggest event of the year!  
Please send in your reservation today!

**Wednesday, May 20, 2009**  
Craft Alliance 7:00 p.m. Earring Crafting 501 N Grand 63103  
Class on making earrings! \$16.00 per person.

**May 29, 2009** Iota Xi Trivia Night Fundraiser - Save the Date - These are so much fun!

**Saturday, June 6, 2009** Panhellenic Luncheon at Greenbriar Country Club  
More details to come from Sheila Burkett, so save the date!

**Thursday, June 18, 2009** Cosmic Bowling @ Epiphany of our Lord Parish Bowling Alley @ 7:00 p.m.  
More details to come from Cathy Will

**Wednesday, July 8, 2009** Botanical Gardens Whittaker Concert Series Meet at 6:00 West County Center in the Elephant Parking lot. Carpool to the garden. Call Marge Greenwald to let her know you are meeting us there. 636-541-0556(cell) Whitaker Music Festival is a free evening outdoor concert series. Lawn seating; bring chairs or a blanket. Picnicking is permitted after 5 p.m.; pack a picnic or purchase sandwiches and beverages on site. No pets, barbecue grills or smoking. Music begins at 7:30 p.m. Free admission after 5 p.m.; last entry at 9 p.m. The Children's Garden remains open free from 5 to 7 p.m. Cohen Amphitheater lawn. Sponsored by the Whitaker Foundation.

**September 14 or 15, 2009** Potluck meeting - Invite New Alumnae @ Jane Spurgeon's home. 7:00 p.m.

**October 5, 6, 7, or 8, 2009** Build-A-Bear Philanthropy Event  
More details to come. See the fun we had in 2008. Join us in 2009.

**October 24, 2009** Founder's Day Activity: Philanthropy Event and Potluck  
Note: Change in Event type, More Details to come

**November 9, 10, 11, or 12, 2009** Dierbergs cooking class: Holiday Cooking  
More details to come

**December 3, 2009** Meeting: Jenny Belleville's home 7:00 p.m.  
Cookies for St. Joe's Kids and Items for collegiate study baskets

## UMSL Alumni Weekend and Greek Alumni Party

The UMSL Alumni Association is hosting the first Alumni Weekend, April 17-18.

On Friday night, the activities kick off with a Red and Gold Bash on campus at the Nosh in the Millennium Student Center. At 7:30 p.m., the party moves to Marley's (formerly Greeks) for a special All-Greek Alumni Party with free appetizers and drink specials.

On Saturday, tour the campus to see what has changed since you graduated. Return to the classroom for lively discussions led by UMSL faculty. And bring your family to the cookout. For more information, go to [www.umslalumni.org/alumniweekend](http://www.umslalumni.org/alumniweekend)

We are hoping to have a big turnout out for all the events, but especially for the Greek Party.

For more information about this event, contact Sara Savat at [sara.savat@sbcglobal.net](mailto:sara.savat@sbcglobal.net)

or check out our Facebook group page at: <http://www.facebook.com/home.php?#/group.php?gid=2379010883>

## Panhellenic News

The St. Louis Panhellenic Alumnae Chapter provides six \$1,000 scholarships each year to sorority women. Five of these scholarships go to undergraduate women who graduated from a St. Louis Metro area high school, is attending a university in Missouri or at SIUE and is an active member of there chapter. The sixth scholarship is awarded to women who are attending graduate school in the St. Louis area and are active in their alumnae chapter. The application for the Undergraduate Scholarship is available at <http://groups.google.com/group/stlpanhellenic/web/undergradscholarship>. The application for the Graduate Scholarship is available at <http://groups.google.com/group/stlpanhellenic/web/graduatescholarship>. Please contact Sheila Burkett at [saburkett@yahoo.com](mailto:saburkett@yahoo.com) or 314-962-0724 to obtain an application or with any questions.

Mark your calendar for June 6th to attend the St. Louis Panhellenic Alumnae Scholarship Luncheon at Greenbrier Country Club.

Do you have the flexibility at attend a meeting during lunch once a month? Interested in helping raise money to provide these great scholarships to young women. Please consider becoming the alternate delegate to the St. Louis Panhellenic Alumnae chapter for Delta Zeta. Sheila Burkett continues to be our delegrate but would love to have one of her sisters join. The meetings are on the first Monday of the month between September and May. We now have a permanent location at Holy Cross Lutheran Church on Olive. As a bonus, we continue to work on providing babysitting for young children. If you are interested in learning more, contact Sheila Burkett or Laurie Tretter.

---

### Dues 2009 and reservation/ volunteer form for Flame Fantasy

Name (Include maiden name) \_\_\_\_\_

Chapter/College \_\_\_\_\_

Address \_\_\_\_\_ Year of Initiation \_\_\_\_\_

City/State/Zip \_\_\_\_\_ Phone \_\_\_\_\_

email address \_\_\_\_\_ @ \_\_\_\_\_

Are you on the Evite List? \_\_\_\_\_

News: \_\_\_\_\_

\_\_\_\_\_

\_\_\_\_\_

I will model. \_\_\_\_\_  
me. \_\_\_\_\_

I would like to be more involved. Contact

I will work on the Auction. \_\_\_\_\_

I will donate a basket for the auction. \_\_\_\_\_

I will work on the Ticket Sales. \_\_\_\_\_

#### 2009 Flame Fantasy Reservation

Name(s): \_\_\_\_\_

\_\_\_\_\_

Table Contact Person: \_\_\_\_\_ Phone # (\_\_\_\_) \_\_\_\_\_

Total Paid \_\_\_\_\_ @ \$20 = \_\_\_\_\_

Dues 2009 \$ \_\_\_\_\_ (indicate level)

*Dues for 2009 The St Louis Alumnae Chapter have three dues giving levels in the hope that as ladies are to contribute more, we can have less fundraisers and be able to always give 100% of our proceeds from Flame Fantasy to philanthropies.*

**Pearl Level \$30.00**

**Rose Level \$40.00**

**Diamond Level \$50.00**

Checks payable to: St Louis Delta Zeta Alumnae c/o

**Diane Stecher**  
**6003 Kensington Way**  
**Imperial, MO 63052**

**636-464-4187**

# The St. Louis Alumnae Chapter of



Presents

## ***2009 Flame Fantasy Luncheon and Fashion Show***

April 25, 2009

Doors open – 11:30 am

Luncheon served – 12:00 pm

Syberg's

2430 Old Dorsett Road (at Highway 270)

Char-Broiled Chicken Sandwich

with fresh spring salad

Iced Tea, Coffee

Dessert

Fashions Provided by

Dillard's Chesterfield

All proceeds to benefit the following philanthropies:

St. Joseph's Institute for the Deaf in St. Louis

Delta Zeta Foundation – Educational Services and Scholarships

The Painted Turtle Camp (children with serious illness)

The Starkey Hearing Foundation

Paid Reservations Required

\$20.00 if postmarked by April 15th

\$25.00 if postmarked by April 20th

Reservations for tables of 8 will be seated together, if mailing separate,  
please note who else should be at table.

We will try to accommodate parties of less than 8 as well.

Please return your reservation using the form in this newsletter.

# Delta Zeta Alumnae News

**Laurie Tretter** is engaged to be married to Sean Larkin. They are getting married next Christmas season on December 26th, 2009 at St Martin of Tours Church in Lemay.

**Marge Notorangelo Greenwald** ('70 Iota Xi - UM St Louis) enjoyed a long, Presidents' Day weekend with her sister Toni and daughter Karen in South Beach Miami, FL. 75 degrees in February is fabulous.

**Rebekah Wood** is Director of Sales for the St Charles Convention Center and has updated address info: 10312 Applerock Drive, O'Fallon, MO 63368 314-440-8378.

**Sheila Johnson Burkett** has been selected to be the Chairman of the Board for Craft Alliance beginning July 1, 2009. Established in 1964, Craft Alliance provides inspiration and education in fine contemporary craft to the entire community through exhibitions, sales and instruction. They now have two locations, one in University City on Delmar and a new location at Grand and Olive.

*St. Louis Delta Zeta Alumnae  
c/o Marge Greenwald  
21 Confederate Way  
St. Charles, MO 63303*

*Thanks for supporting the  
St. Louis Delta Zeta  
Alumnae!*

Non-Profit Org. U.S. Postage PAID St. Louis, MO Permit No. 1857
---